



**Concept Proposal for
Mowachaht/Muchalaht First Nation**

NIS'MAAS

Yuquot Cultural and Interpretive Site, Centre and Exhibition

Submitted March 2005

Developed in consultation

with

Mowachaht/Muchalaht First Nation

MMFN Chiefs and Elders, Margarita James, and Sheila Savey

Parks Canada

John McCormick and Brian Jackson

and

Traditions Consulting Services Inc.

Kevin Neary, Richard Inglis and Alan Graves

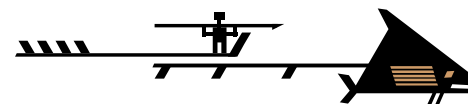
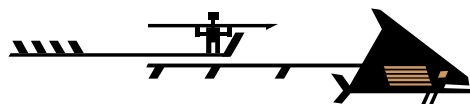



**Concept Proposal for
Mowachaht/Muchalaht First Nation**

CONDITIONS OF USE

Yuquot Cultural and Interpretive Site, Centre and Exhibition

These drawings and related documents are produced for the Mowachaht/Muchalaht First Nation for the purpose of planning the Yuquot Interpretive Site, Nis'maas Centre and Nis'maas Exhibition.

Any future development using these drawings and related documents in whole or in part must be done with the written permission of the Mowachaht/Muchalaht First Nation, Traditions Consulting Services Inc. and Alan Graves Design.

Reproduction of these drawings and related documents in whole or in part must be done with the written permission of the Mowachaht/Muchalaht First Nation, Traditions Consulting Services Inc. and Alan Graves Design.

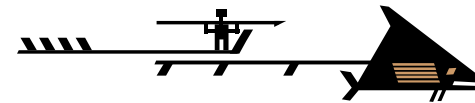
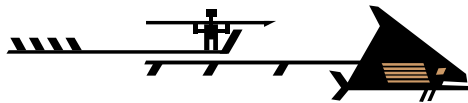

ALAN · GRAVES · DESIGN
Victoria · British Columbia
Canada · V9A 2M6
alangravesdesign.com



Concept Proposal for Mowachaht/Muchalaht First Nation

CONTENTS

Yuquot Cultural and Interpretive Site, Centre and Exhibition

1. YUQUOT EXTERIOR SIGNAGE

2. Proposed Yuquot Site Plan

3. Proposed Dock Signage

4. Proposed Main Gateway Entrance

5. Proposed Pathway Signage

6. NIS'MAAS BUILDINGS AND STRUCTURES

7. Elevations: Shed Roof and Outdoor Covered Structures

8. Floor Plans: Shed Roof and Outdoor Covered Structures

9. Elevations: Gable Roof Structure

10. Floor Plans: Gable Roof Structure

11. Elevations: Shed and Gable Roof Structures

12. Floor Plans: Shed and Gable Roof Structures

13. NIS'MAAS EXHIBITION

14. Display Unit 1: "Welcome"

15. Display Unit 2: "Yuquot Centre of the World"

16. Display Unit 3: "Where the Wind Blows from all Directions"

17. Display Unit 4: "The Power of Yuquot"

18. Display Unit 5: "Friendly Cove"

19. Display Unit 6: "Tluh-palth-sumlh"

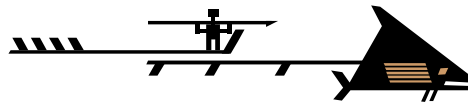

ALAN · GRAVES · DESIGN
2827 Inlet Avenue
Victoria · British Columbia
Canada · V9A 2M6

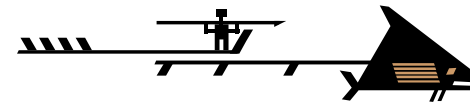



**Concept Proposal for
Mowachaht/Muchalaht First Nation**

YUQUOT EXTERIOR SIGNAGE

Yuquot Cultural and Interpretive Site & Centre

Submitted March 2005

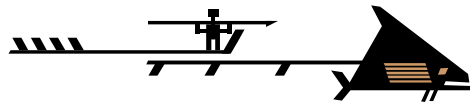

Design Concept



ALAN · GRAVES · DESIGN
2827 Inlet Avenue
Victoria · British Columbia
Canada · V9A 2M6

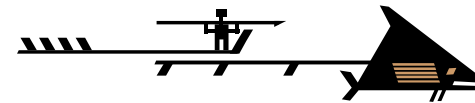



Yuquot Village Site

Signage Locations

- 1. Dock
Business Signage
- 2. Gateway Entrance/Welcome
- 3. Hill Top
Yuquot and Friendly Cove
- 4. Church
- 5. Beach Lookout
"Where the Wind Blows
from All Directions"
- 6. Nis'maas Centre
- 7. Cemetery
- 8. Jewitt Lake
Whalers' Washing House

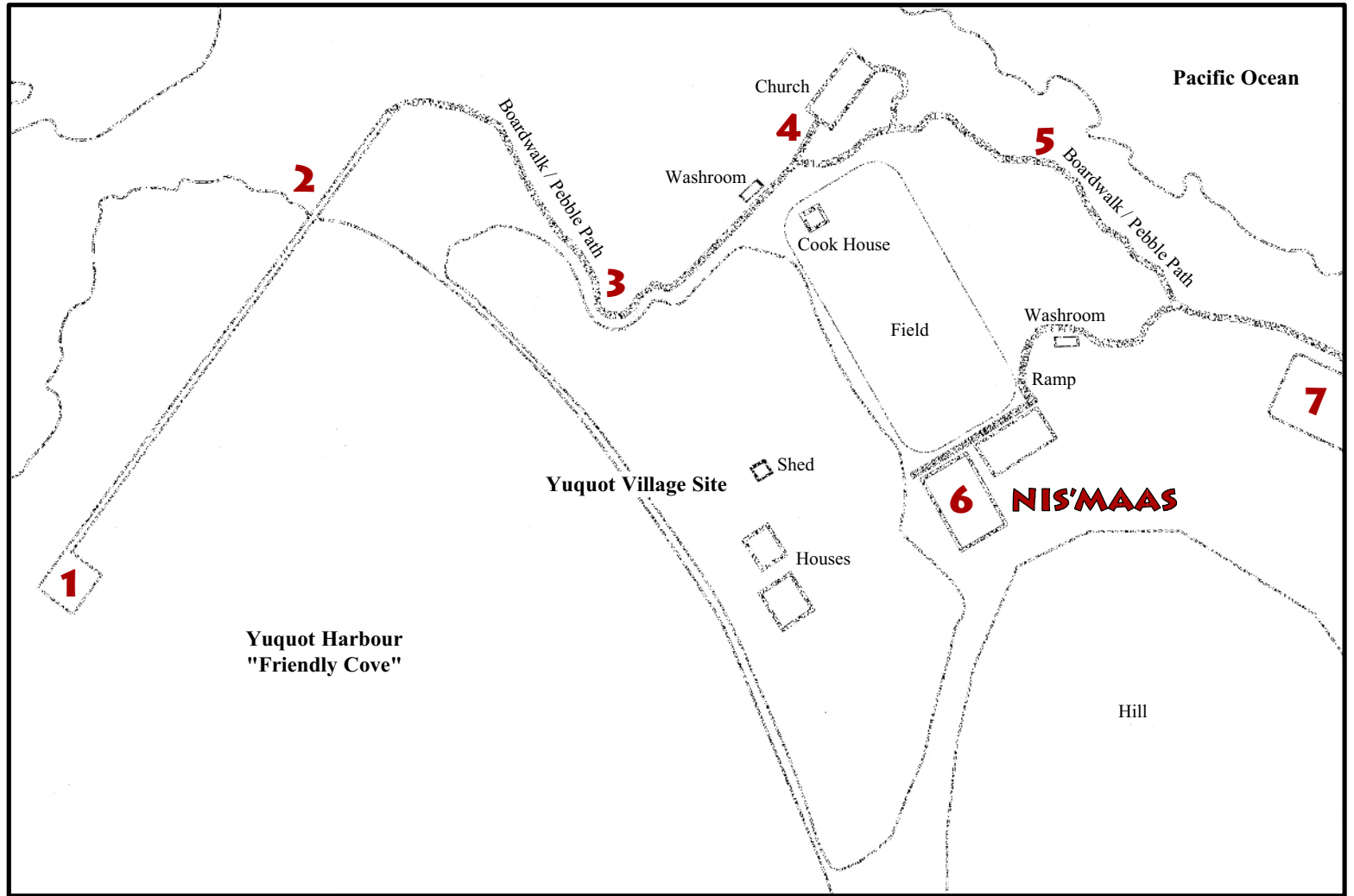

Mowachaht/Muchalaht First Nation

NIS'MAAS

Yuquot Interpretive Centre

PROPOSED YUQUOT SITE PLAN

NOT TO SCALE



ALAN · GRAVES · DESIGN
2827 Inlet Avenue
Victoria · British Columbia
Canada · V9A 2M6
(250) 382-4745
adgraves@shaw.ca
alangravesdesign.com

Design
References



Whaler's Hat



Food Dish



Paddle

Canvas Signage Panel
Removable
Lexan/UV laminated

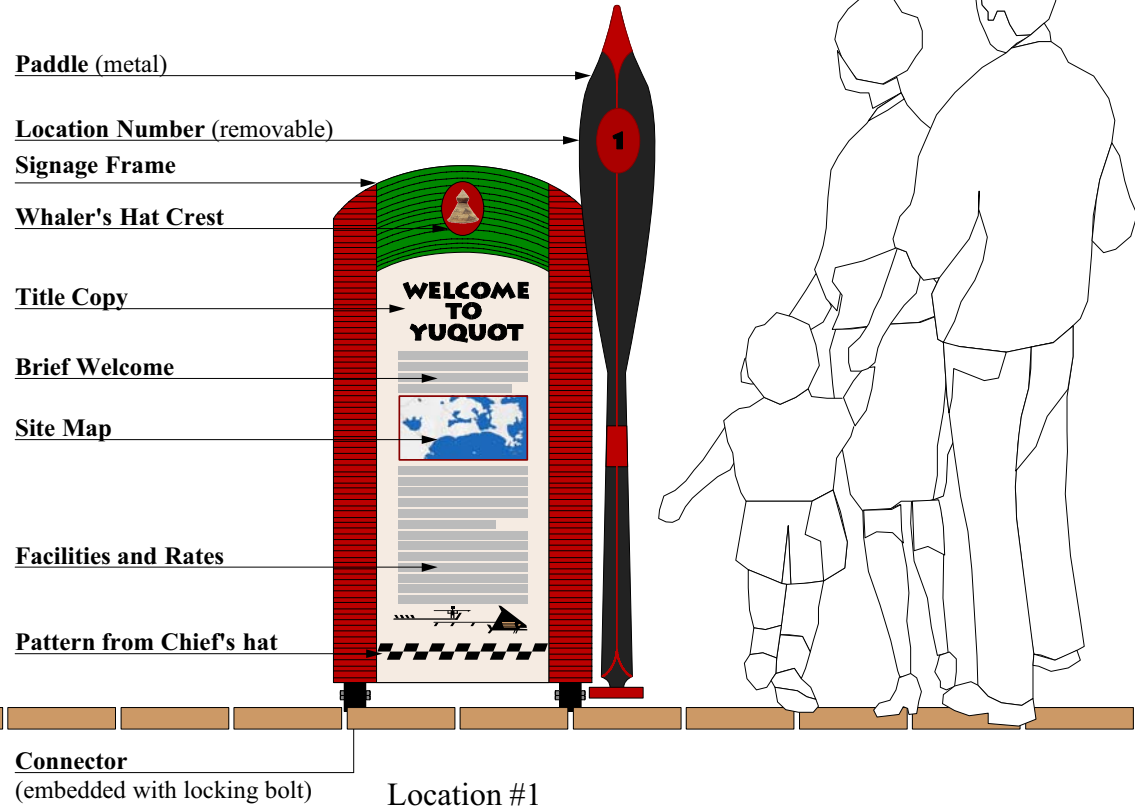

Location #1
Dock Signage



Mowachaht/Muchalaht First Nation
NIS'MAAS
Yuquot Interpretive Centre

PROPOSED DOCK SIGNAGE

Scale: 1" = 12"



ALAN · GRAVES · DESIGN
2827 Inlet Avenue
Victoria · British Columbia
Canada · V9A 2M6
(250) 382-4745
adgraves@shaw.ca
alangravesdesign.com



Figure 1910



House Front 1896

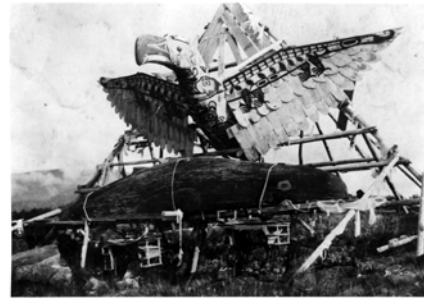

Maquinna Monument

Ridge Pole Figure
Canoe, Whale or Thunderbird



Gateway Post
Fluted, adzed, black and red stripes
and/or
Post Figure

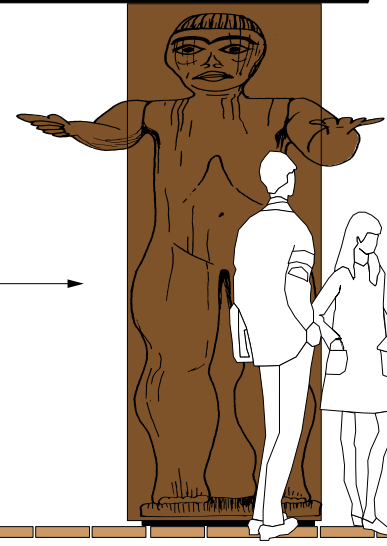
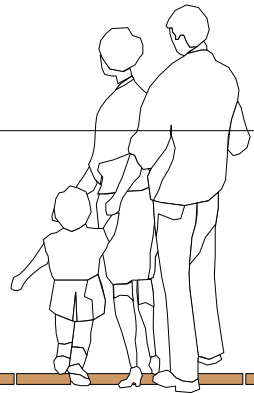
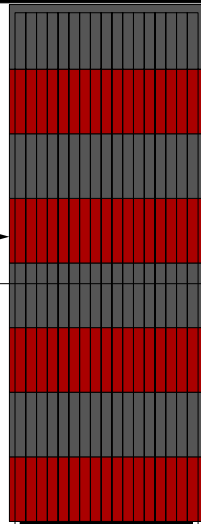

Main Entrance Sign
Maquinna 1778/2005
and Beachkeeper



Main Gateway Entrance

**Location #2
Gateway Signage**

Mowachaht/Muchalaht First Nation

NIS'MAAS
Yuquot Interpretive Centre

**PROPOSED MAIN GATEWAY
ENTRANCE & SIGNAGE**

Scale: 1/2" - 12"



ALAN · GRAVES · DESIGN
2827 Inlet Avenue
Victoria · British Columbia
Canada · V9A 2M6
(250) 382-4745
adgraves@shaw.ca
alangravesdesign.com



Yuquot Village Site

**Plan View
Pathway Signage**

Scale: 1/8" - 12"

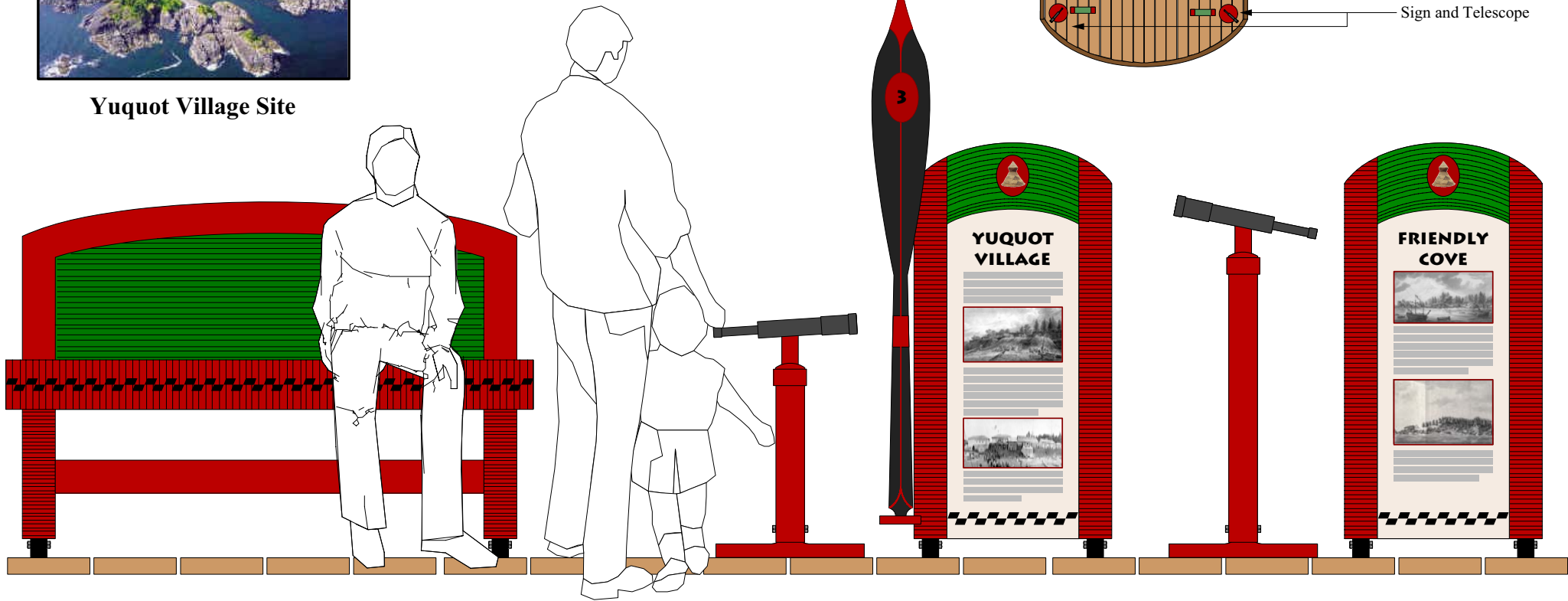
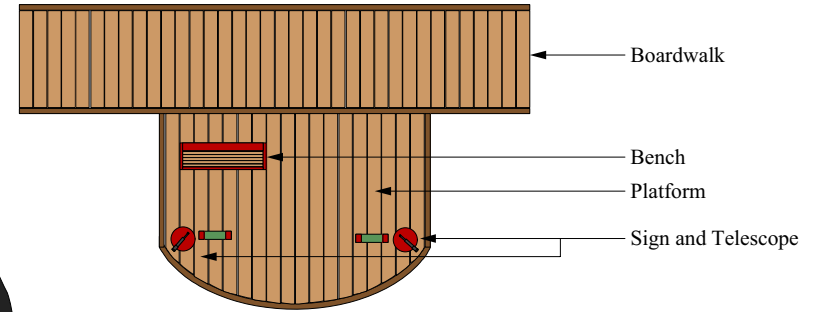

Bench

Telescope

Location #3
Pathway Signage

Telescope

Location #3
Pathway Signage

Mowachaht/Muchalaht First Nation
NIS'MAAS
Yuquot Interpretive Centre

PROPOSED PATHWAY SIGNAGE

Scale: 1" - 12"



ALAN · GRAVES · DESIGN
2827 Inlet Avenue
Victoria · British Columbia
Canada · V9A 2M6
(250) 382-4745
adgraves@shaw.ca
alangravesdesign.com



**Concept Proposal for
Mowachaht/Muchalaht First Nation**

NIS'MAAS BUILDINGS & STRUCTURES

Yuquot Cultural and Interpretive Site & Centre

Submitted March 2005

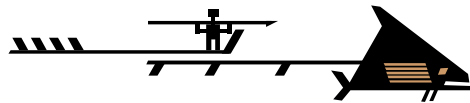

Design Concept



ALAN · GRAVES · DESIGN
2827 Inlet Avenue
Victoria · British Columbia
Canada · V9A 2M6

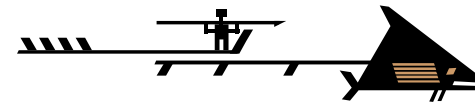

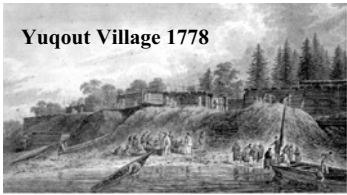

OUTDOOR COVERED AREA

Gathering and Demonstration Area
(Carving, Dancing, Feasting)

SHED ROOF STRUCTURE

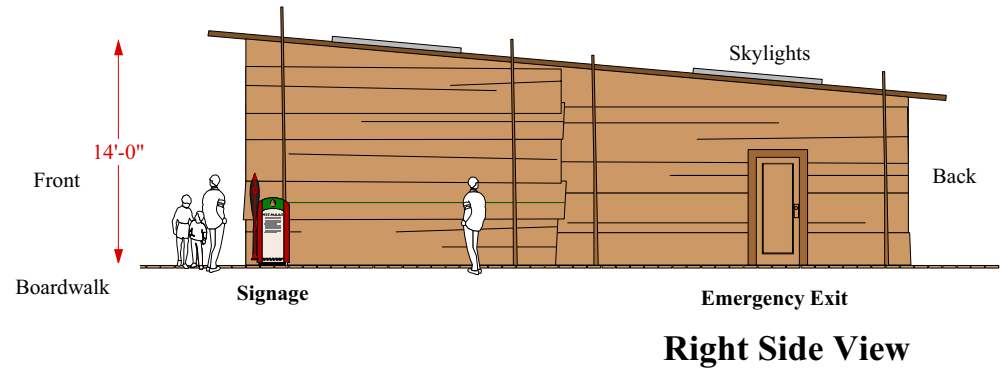
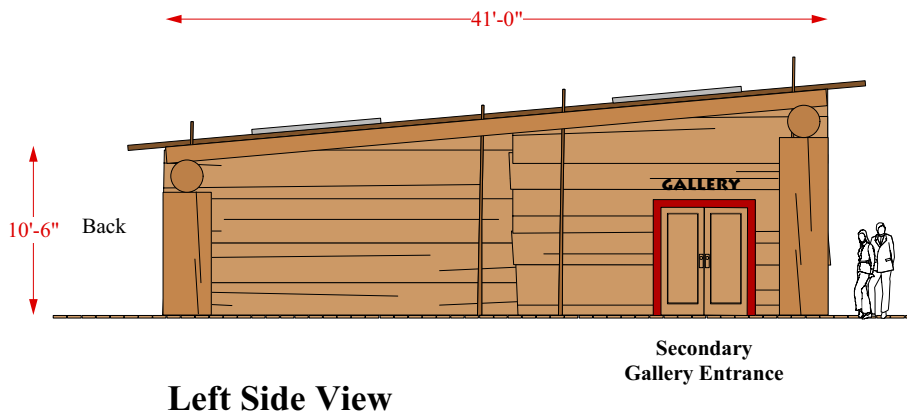
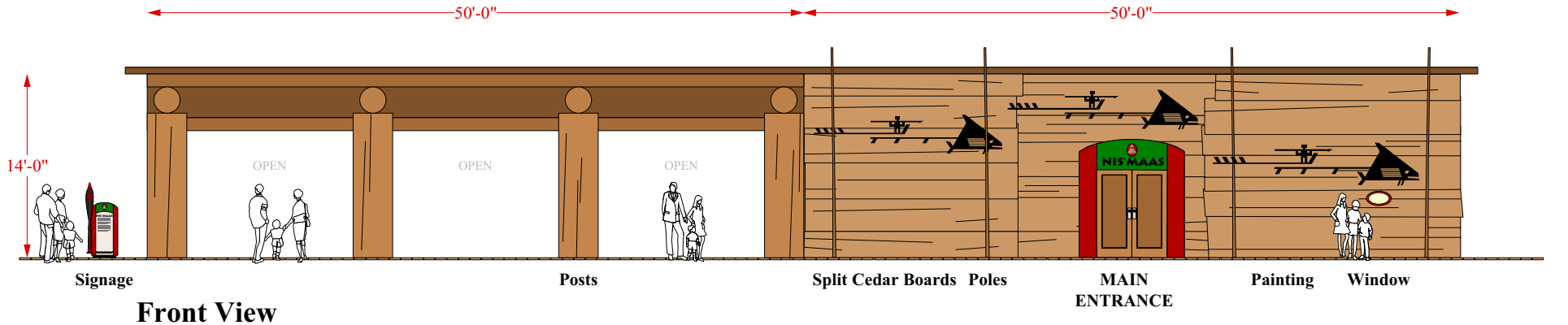

Mowachaht/Muchalaht First Nation

NIS' MAAS

Yuquot Interpretive Centre

PROPOSED ELEVATIONS SHED ROOF & OUTDOOR STRUCTURES

Scale: 1/8" = 12"



ALAN · GRAVES · DESIGN
2827 Inlet Avenue
Victoria · British Columbia
Canada · V9A 2M6
(250) 382-4745
adgraves@shaw.ca
alangravesdesign.com

House Posts



OUTDOOR COVERED AREA

Gathering and Demonstration Area
(Carving, Dancing, Feasting)

50'-0"

SHED ROOF STRUCTURE

(2000 square feet)

50'-0"

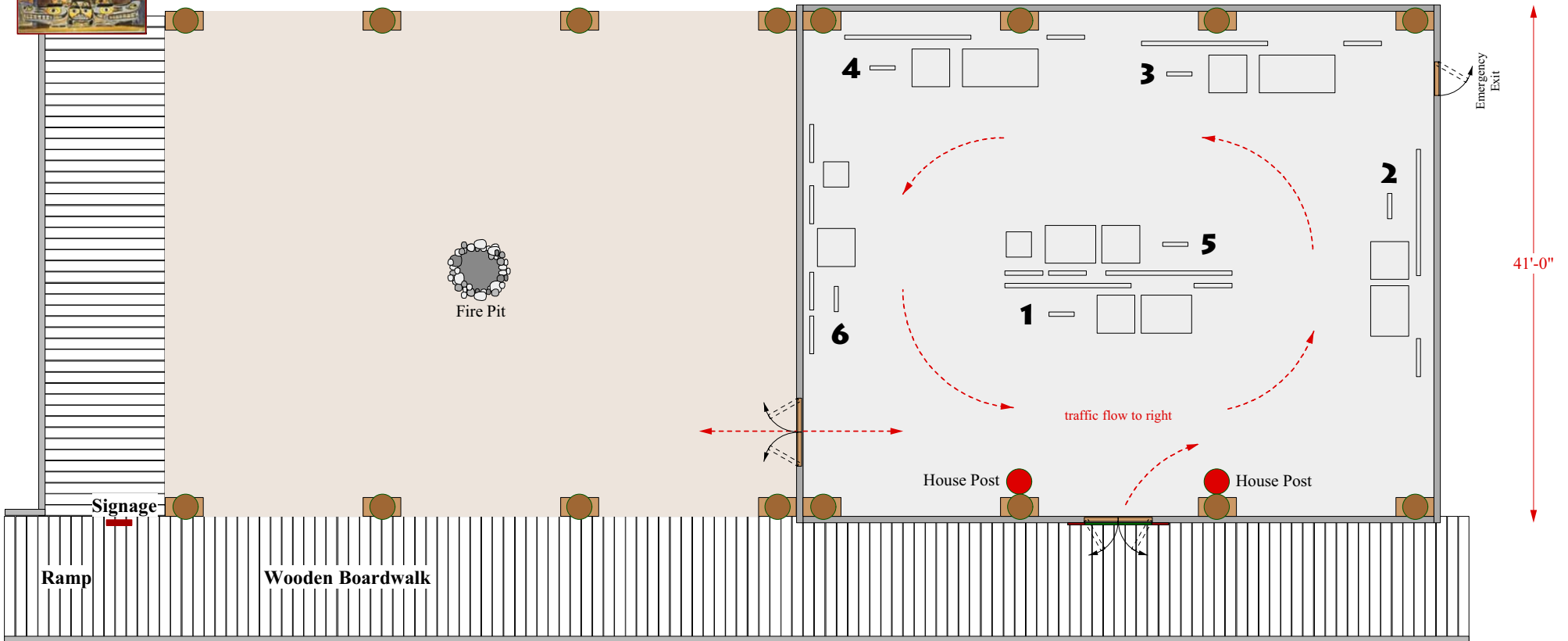

41'-0"

Plan View

MAIN ENTRANCE



Mowachaht/Muchalaht First Nation

NIS'MAAS

Yuquot Interpretive Centre

PROPOSED FLOOR PLAN SHED ROOF & OUTDOOR STRUCTURES

Scale: 1/8" = 12"



ALAN · GRAVES · DESIGN
2827 Inlet Avenue
Victoria · British Columbia
Canada · V9A 2M6
(250) 382-4745
adgraves@shaw.ca
alangravesdesign.com



House Front Painting

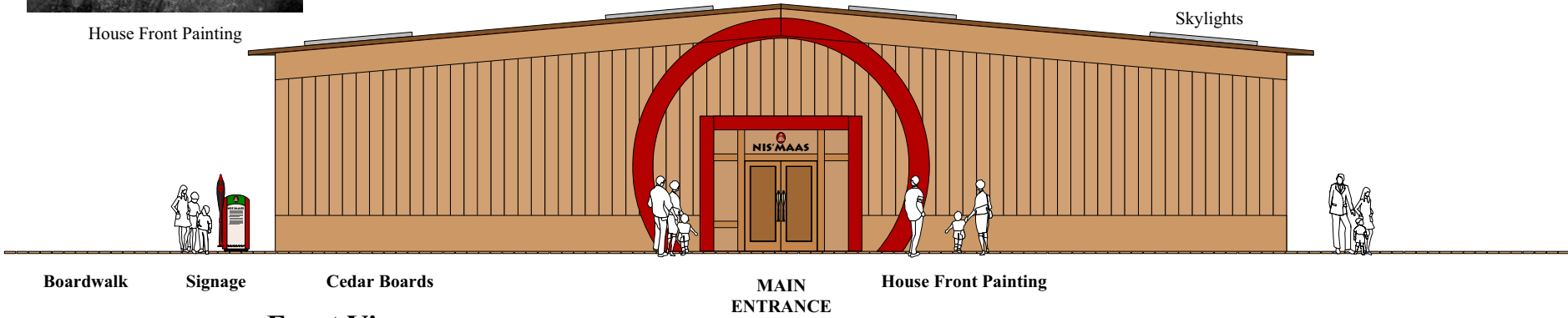

Front View

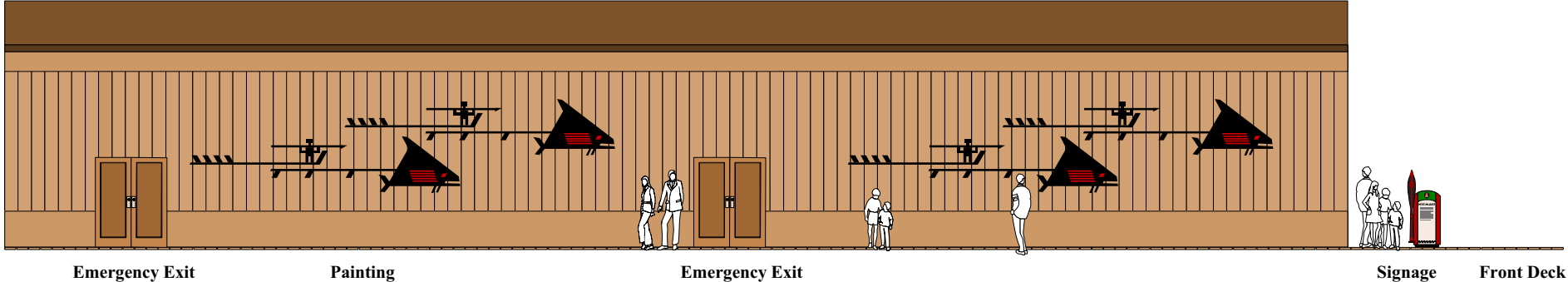

Typical Side View



Mowachaht/Muchalaht First Nation
NIS'MAAS
 Yuquot Interpretive Centre

**PROPOSED ELEVATIONS
 GABLE ROOF STRUCTURE**

Scale: 1/8" = 12"



ALAN · GRAVES · DESIGN
 2827 Inlet Avenue
 Victoria · British Columbia
 Canada · V9A 2M6
 (250) 382-4745
 adgraves@shaw.ca
 alangravesdesign.com

NIS'MAAS GALLERY

(4000 square feet)

PERFORMANCE GALLERY
(2000 square feet)

PRIMARY EXHIBITION GALLERY
(2000 square feet)

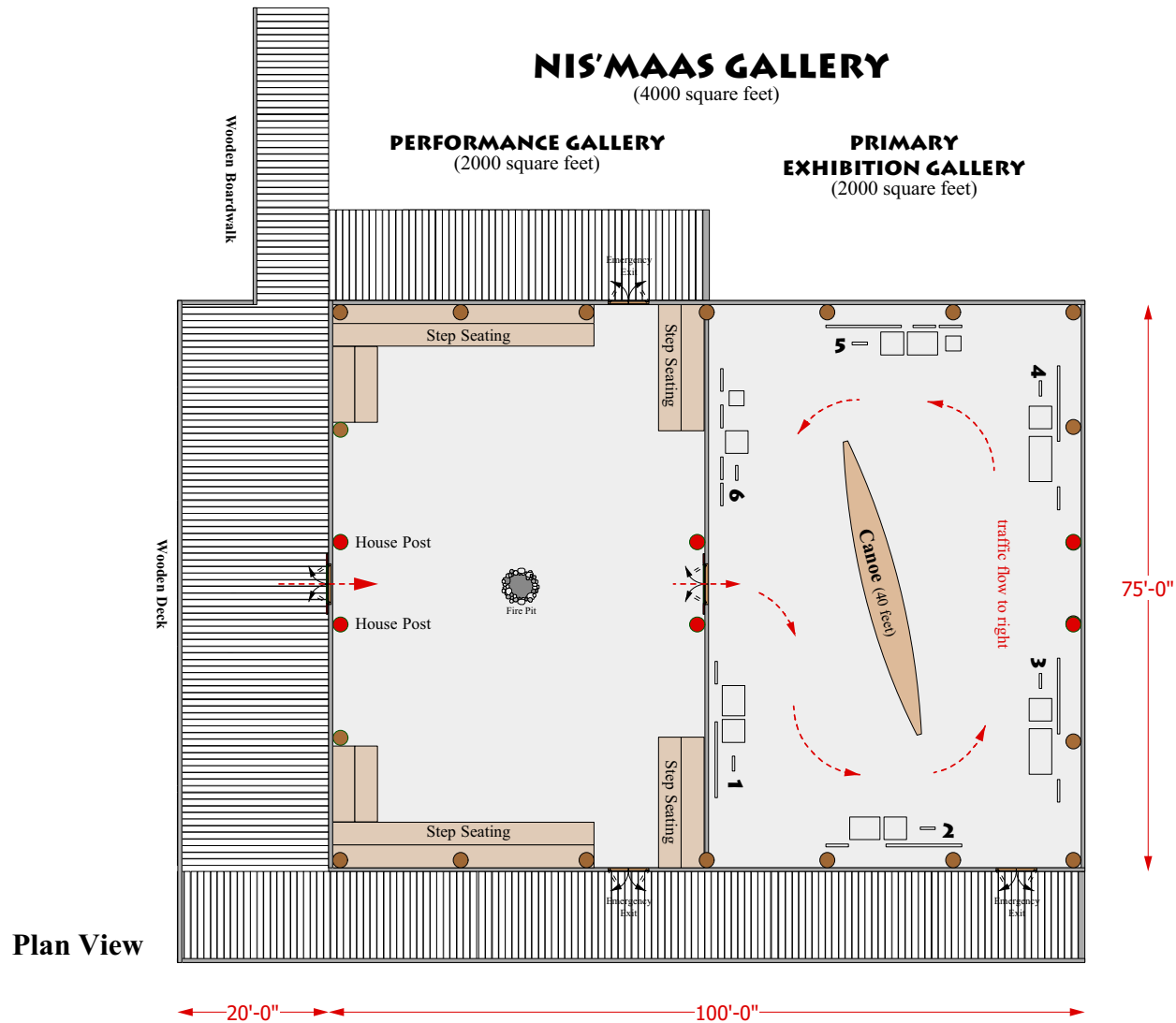

Plan View



Mowachaht/Muchalaht First Nation
NIS'MAAS
Yuquot Interpretive Centre

PROPOSED FLOOR PLAN GABLE ROOF STRUCTURE

Scale: 1/16" = 12"



ALAN · GRAVES · DESIGN
2827 Inlet Avenue
Victoria · British Columbia
Canada · V9A 2M6
(250) 382-4745
adgraves@shaw.ca
alangravesdesign.com

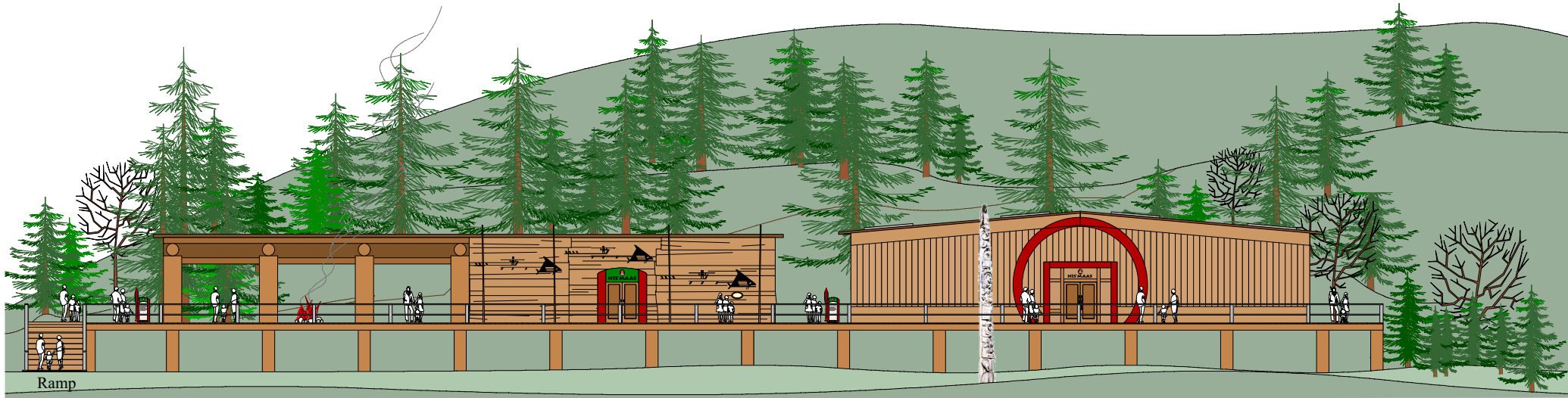

Front View

OUTDOOR COVERED AREA
Gathering and Demonstrations Area
(Carving, Dancing, Feasting)

MAIN ENTRANCE
ADMINISTRATION
RECEPTION AREA
AND
GIFT SHOP

MAIN ENTRANCE
NIS' MAAS GALLERY
PRIMARY
EXHIBITION GALLERY
PERFORMANCE GALLERY

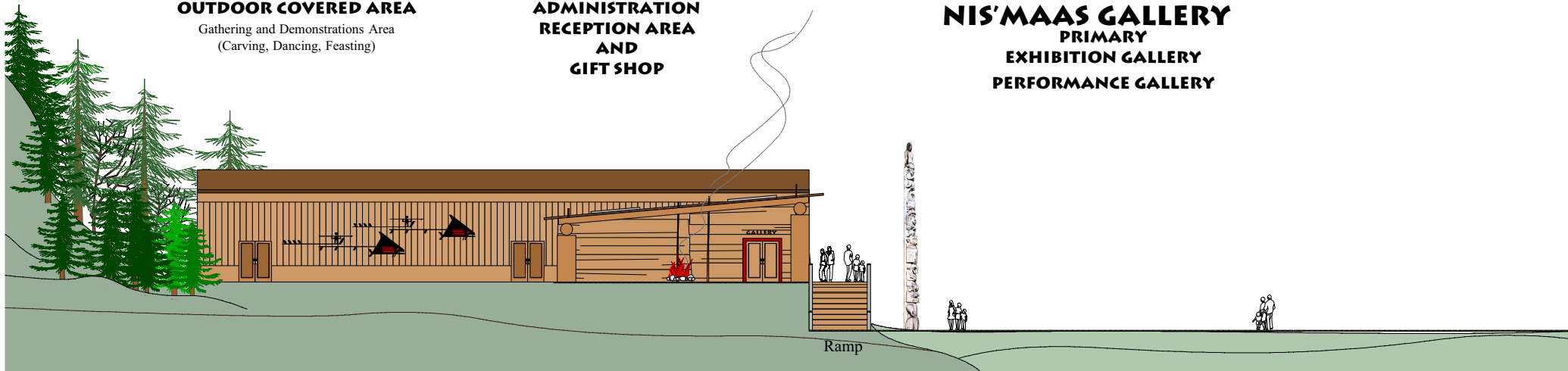

Left Side View



Mowachaht/Muchalaht First Nation
NIS' MAAS
Yuquot Interpretive Centre

PROPOSED ELEVATIONS
SHED & GABLE ROOF STRUCTURES

Scale: 1/16" = 12"



ALAN · GRAVES · DESIGN
2827 Inlet Avenue
Victoria · British Columbia
Canada · V9A 2M6
(250) 382-4745
adgraves@shaw.ca
alagravesdesign.com

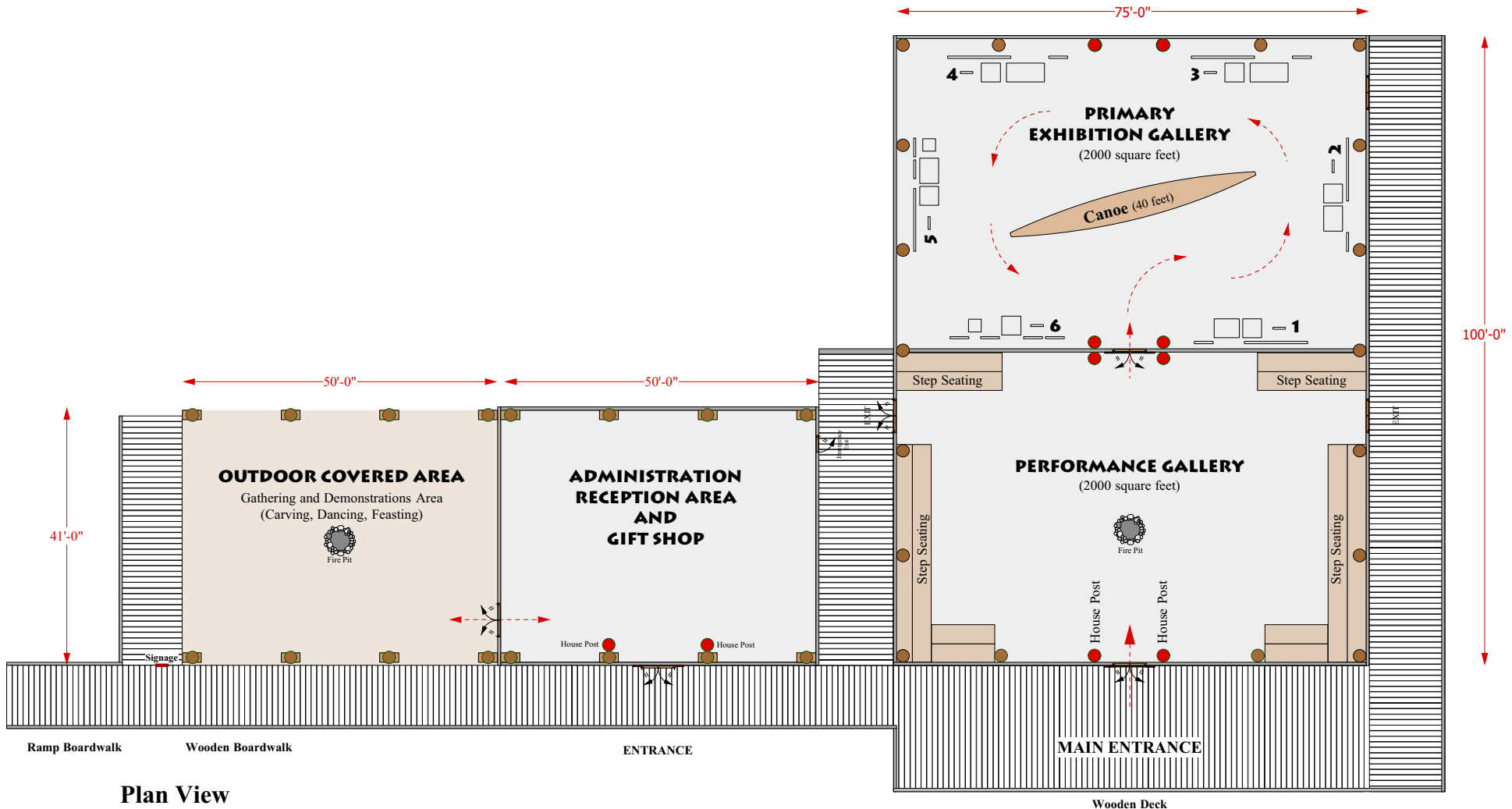

Plan View

NIS'MAAS GALLERY
(4000 square feet)

Mowachaht/Muchalaht First Nation
NIS'MAAS
Yuquot Interpretive Center

FLOOR PLANS
SHED & GABLE ROOF STRUCTURES

Scale: 1/16" = 12"

ALAN · GRAVES · DESIGN
2827 Inlet Avenue
Victoria · British Columbia
Canada · V9A 2M6
(250) 382-4745
adgraves@shaw.ca
alangravesdesign.com



Concept Proposal for
Mowachaht/Muchalaht First Nation
NIS'MAAS EXHIBITION

Yuquot Cultural and Interpretive Site & Centre

Submitted March 2005

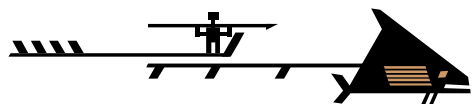

Design Concept



ALAN · GRAVES · DESIGN
2827 Inlet Avenue
Victoria · British Columbia
Canada · V9A 2M6

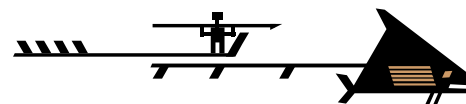

Design References



Bent Wood Box



Blanket



Figure 1910

Plan View



- Split Cedar
- Beach Pebbles
- Blanket Fabric



Canvas Screen

Signage Panel

Front View

Showcase

Front View

Showcase

Canvas Banner



Mowachaht/Muchalaht First Nation
NIS'MAAS
 Yuquot Interpretive Centre

PROPOSED DISPLAY UNIT 1
"WELCOME"

Scale: 3/4" - 12"



ALAN · GRAVES · DESIGN
 2827 Inlet Avenue
 Victoria · British Columbia
 Canada · V9A 2M6
 (250) 382-4745
 adgraves@shaw.ca
 alangravesdesign.com

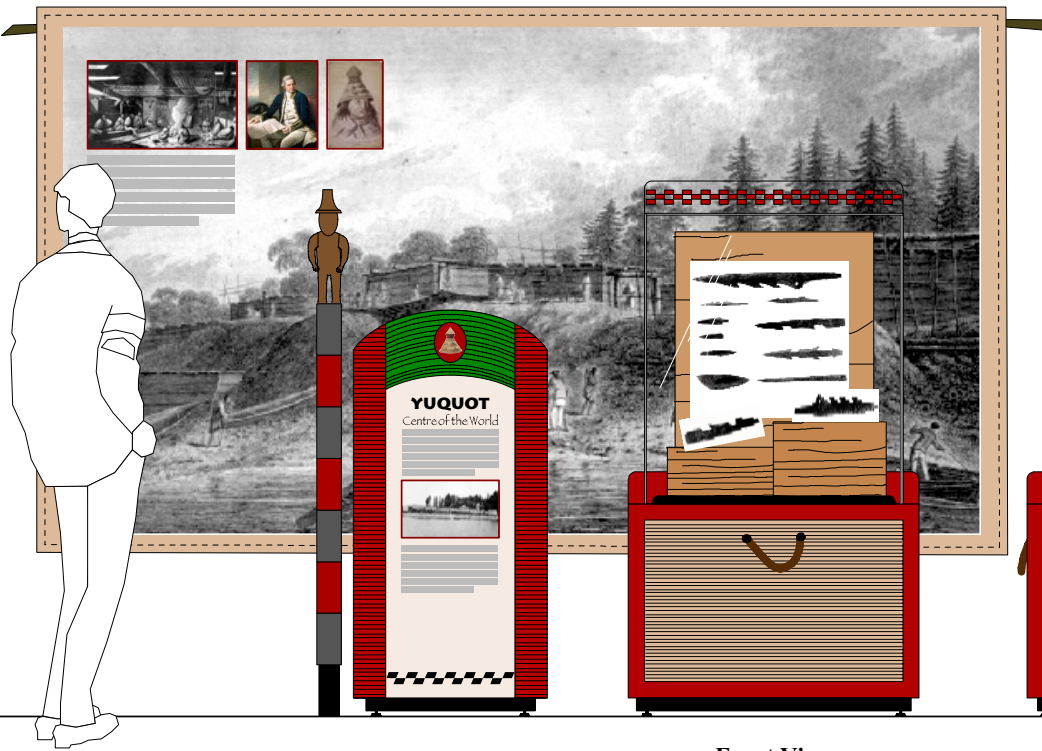

Canvas Screen

Signage Panel

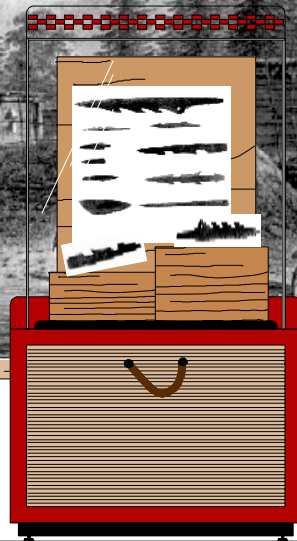

Front View

Showcase

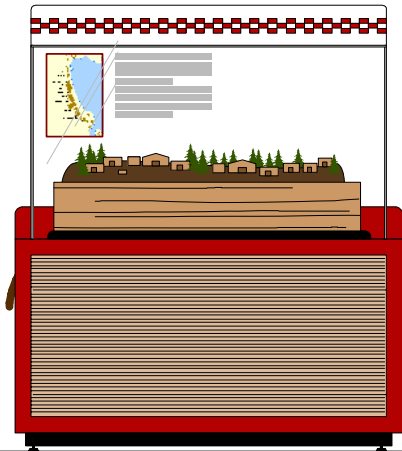

Front View

Showcase
Model of
Yuquot Village

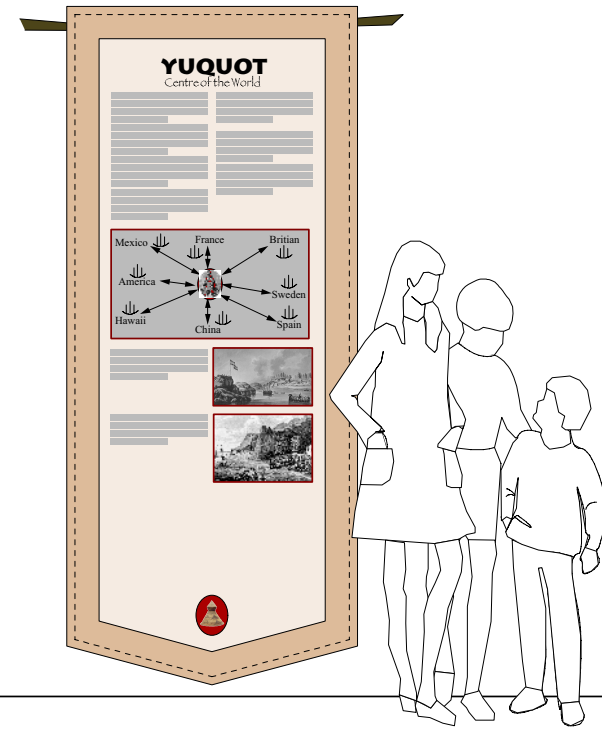

Canvas Banner



Mowachaht/Muchalaht First Nation
NIS'MAAS
Yuquot Interpretive Centre

PROPOSED DISPLAY UNIT 2
"YUQUOT"
CENTRE OF THE WORLD

Scale: 3/4" - 12"



ALAN · GRAVES · DESIGN
2827 Inlet Avenue
Victoria · British Columbia
Canada · V9A 2M6
(250) 382-4745
adgraves@shaw.ca
alangesdesign.com

Canvas Screen

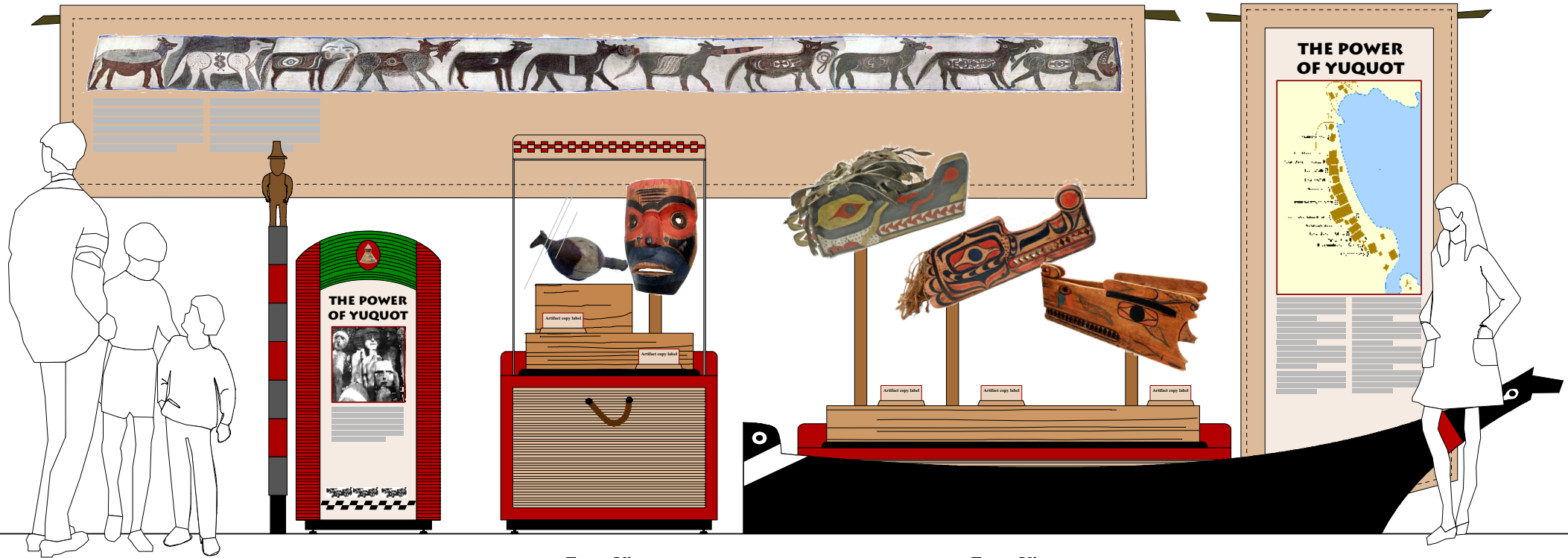

Signage Panel

Front View

Showcase

Front View

Platform with Canoe Barrier

Canvas Banner



Mowachaht/Muchalaht First Nation
NIS'MAAS
 Yuquot Interpretive Centre

PROPOSED DISPLAY UNIT 4
"THE POWER OF YUQUOT"

Scale: 3/4" = 12"



ALAN · GRAVES · DESIGN
 2827 Inlet Avenue
 Victoria · British Columbia
 Canada · V9A 2M6
 (250) 382-4745
 adgraves@shaw.ca
 alangravesdesign.com

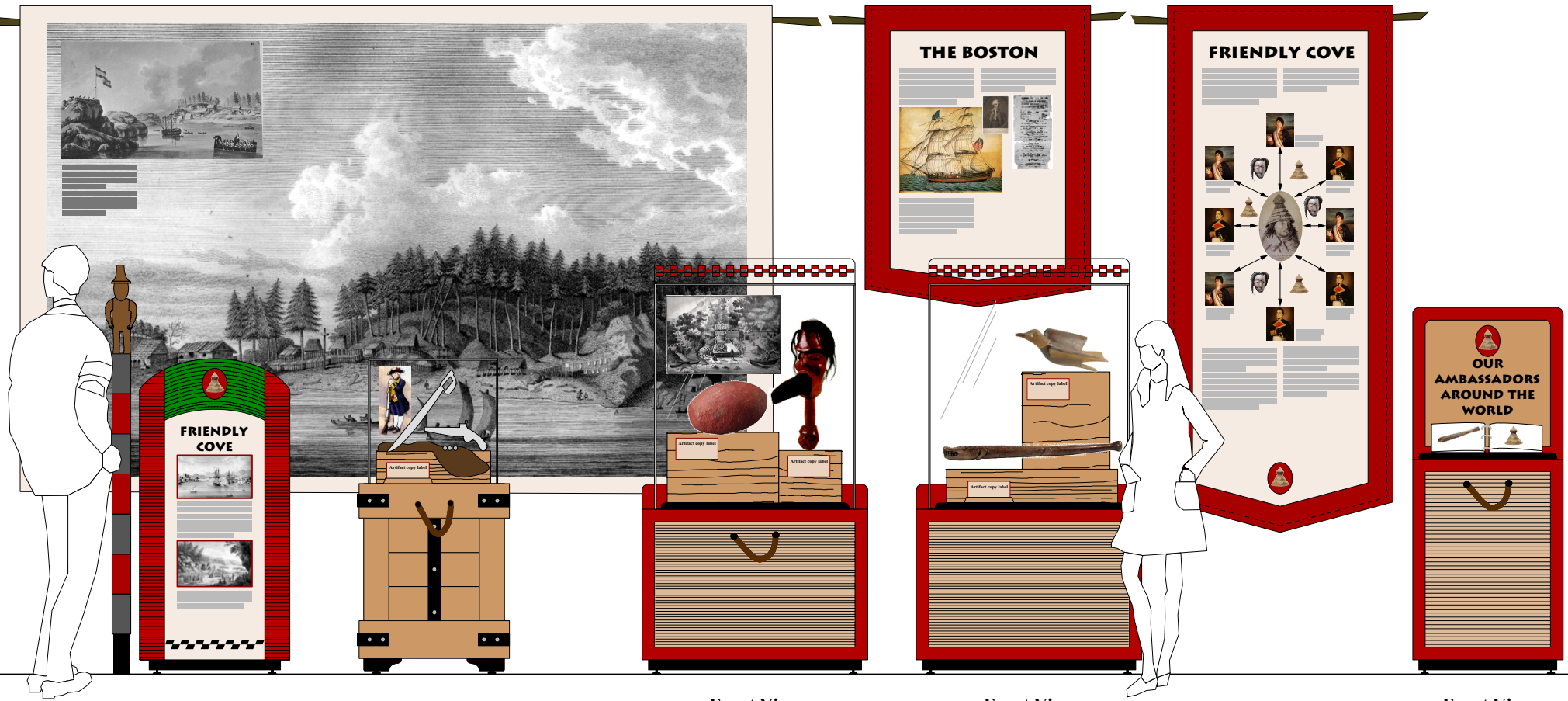

Canvas Screen

Captain's Trunk Showcase

Front View
Showcase

Front View
Showcase

Canvas Banner

Front View
Catalogue
Art Works
and
Bibliography



Mowachaht/Muchalaht First Nation
NIS'MAAS
Yuquot Interpretive Centre

PROPOSED DISPLAY UNIT 5
"FRIENDLY COVE"

Scale: 3/4" = 12"



ALAN · GRAVES · DESIGN
2827 Inlet Avenue
Victoria · British Columbia
Canada · V9A 2M6
(250) 382-4745
adgraves@shaw.ca
alangravesdesign.com



Signage Panel



Canvas Banners

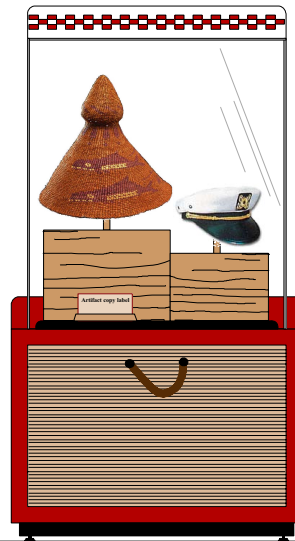

Front View

Showcase



Front View

Comment Book



Mowachaht/Muchalaht First Nation
NIS'MAAS
 Yuquot Interpretive Centre

PROPOSED DISPLAY UNIT 6
"TLUH-PALTH-SUMLH"

Scale: 3/4" - 12"



ALAN · GRAVES · DESIGN
 2827 Inlet Avenue
 Victoria · British Columbia
 Canada · V9A 2M6
 (250) 382-4745
 adgraves@shaw.ca
 alangravesdesign.com